

## St. Joseph's College of Commerce (Autonomous)

Affiliated to Bengaluru City University

Accredited with A++ Grade by NAAC in 4<sup>th</sup> Cycle (CGPA of 3.57/4)

College with Potential for Excellence (CPE)

Ranked 93<sup>rd</sup> in NIRF 2022 by the Ministry of Education, Government of India

#163, Brigade Road, Bengaluru - 560025, Karnataka, India

**AQAR: 2021-2022**

### **4.3.1 IT policy covering Wi-Fi, cyber security, etc.**

### IT Infrastructure

The institution on a regular basis upgrades the technological facilities in the college, given the increasing reliance on online platforms. The technological advancements adopted by the college, as part of the infrastructure development during 2021-2022, are as follows:

- The Internet Leased Line was upgraded from 350 mbps to 450 mbps to provide a good speed internet on campus.
- The Wi-Fi Access Points were increased to 29 in numbers for better connectivity and range on campus.
- To ensure smooth functioning of Blended mode classes (online and offline) 15 All-in-One Conference Camera (HD) were purchased.
- To reduce the inconvenience of the cables while using projectors, two wireless projectors were procured to test the performance which are installed in the Library and Computer Lab.
- An All-in-One Computer and an iPad were purchased for managerial use.
- The ID Card Printer for staff and students was replaced with a new one.
- For better surveillance 15 new CCTV Cameras were installed on campus adding to the existing ones.

- The annual subscription of Office 365 (Office Suite) used for Online Teaching and Learning, Training, Seminars and Conferences.
- Majority of the systems in the computer lab was upgraded to Windows 11, Windows 10 from Windows 8 and Windows 7.
- Official Email IDs were created for all the students on campus and staff members for official communication.
- DJI Mavic 3 drone camera, Rode Wireless Go 2 Microphone and Rode NGT 4 plus microphone were purchased to enhance the media centre.
- The existing Adobe Creative Cloud subscription was extended to one more year and a data recovery software 'Wondershare Recoverit' was purchased.
- The website was updated with new information related to college

### Advancements in the Enterprise Resource Planning

The ERP department of the college is in the process of upgrading the software to adapt to the NEP curriculum framework. The following are the changes made in this academic year.

### Admissions

- Proctored Online Exam module with enhanced audio & video options was introduced and used to conduct Online Entrance Exam in 2021-22.

and Examination, were created and modified as per the requirement.

- ExAT module has been mapped to a new module to generate reports required for various NAAC criteria.

### 4.3.1 IT Facilities including Wi-Fi

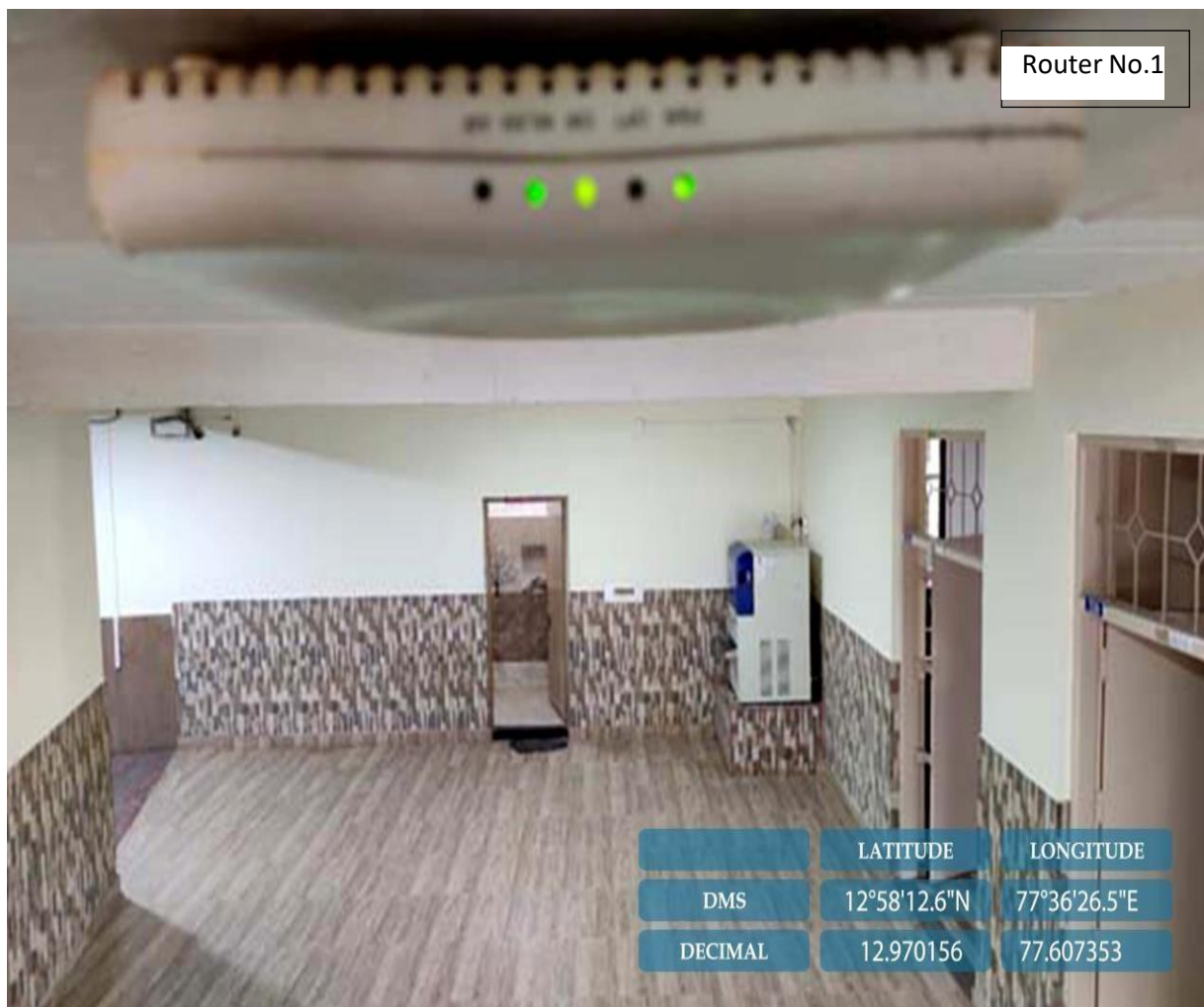

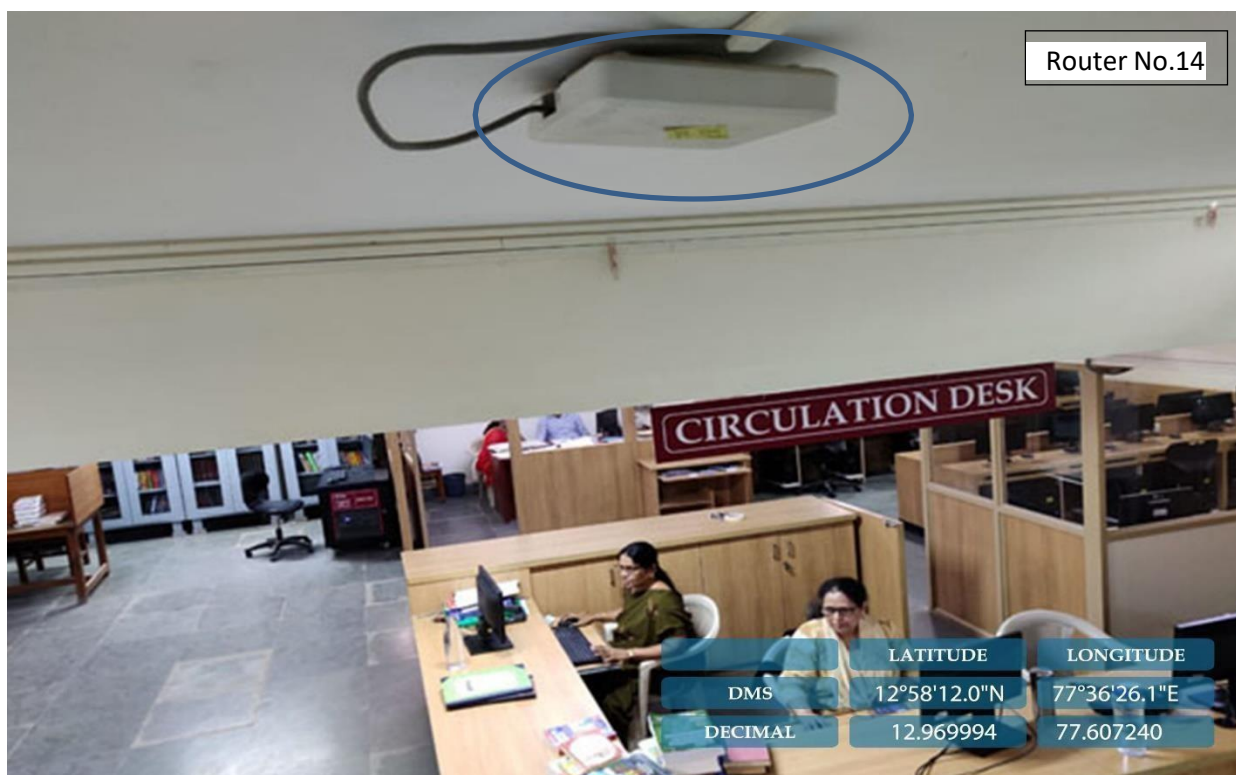

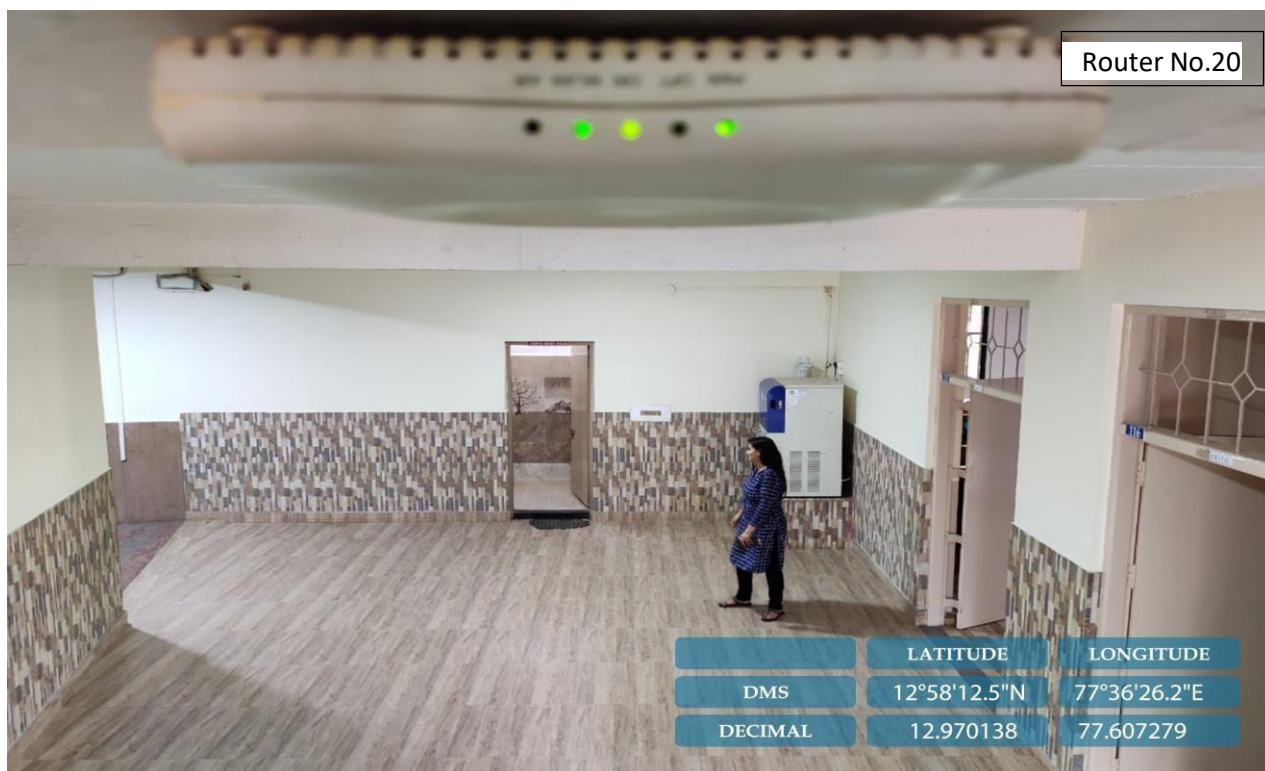
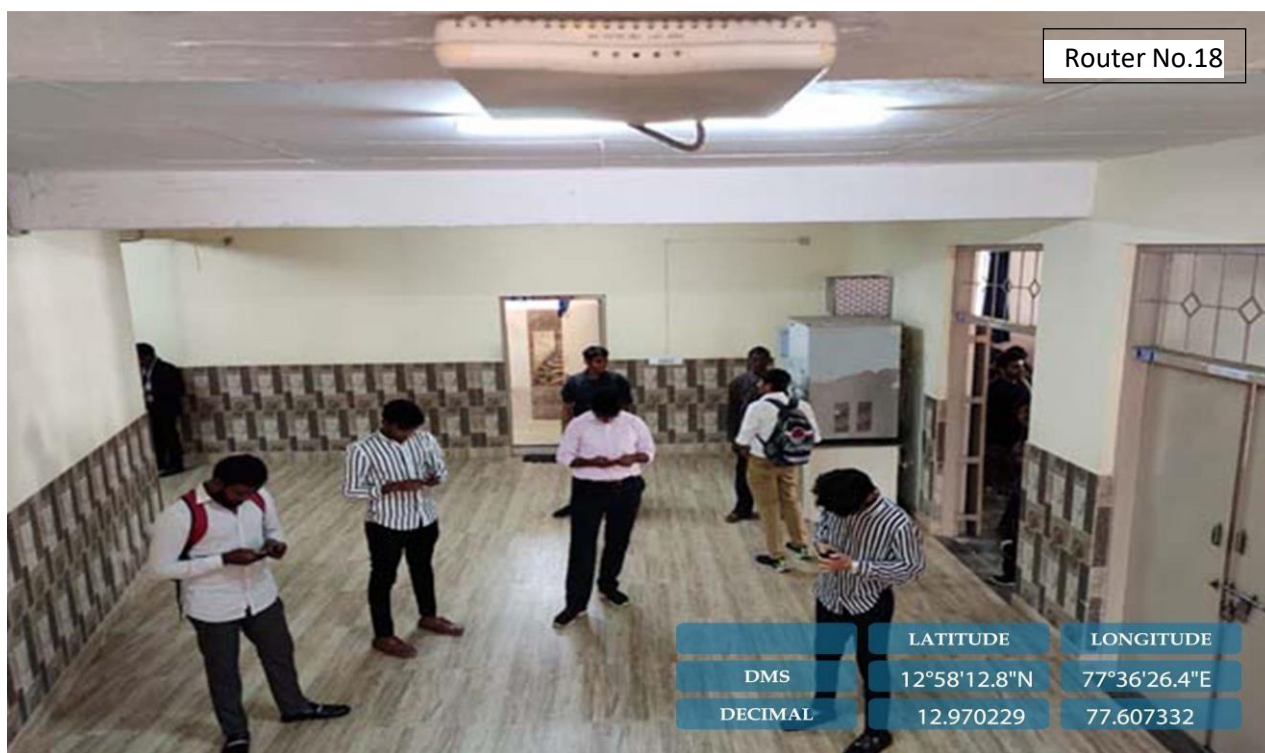

## Drone Camera

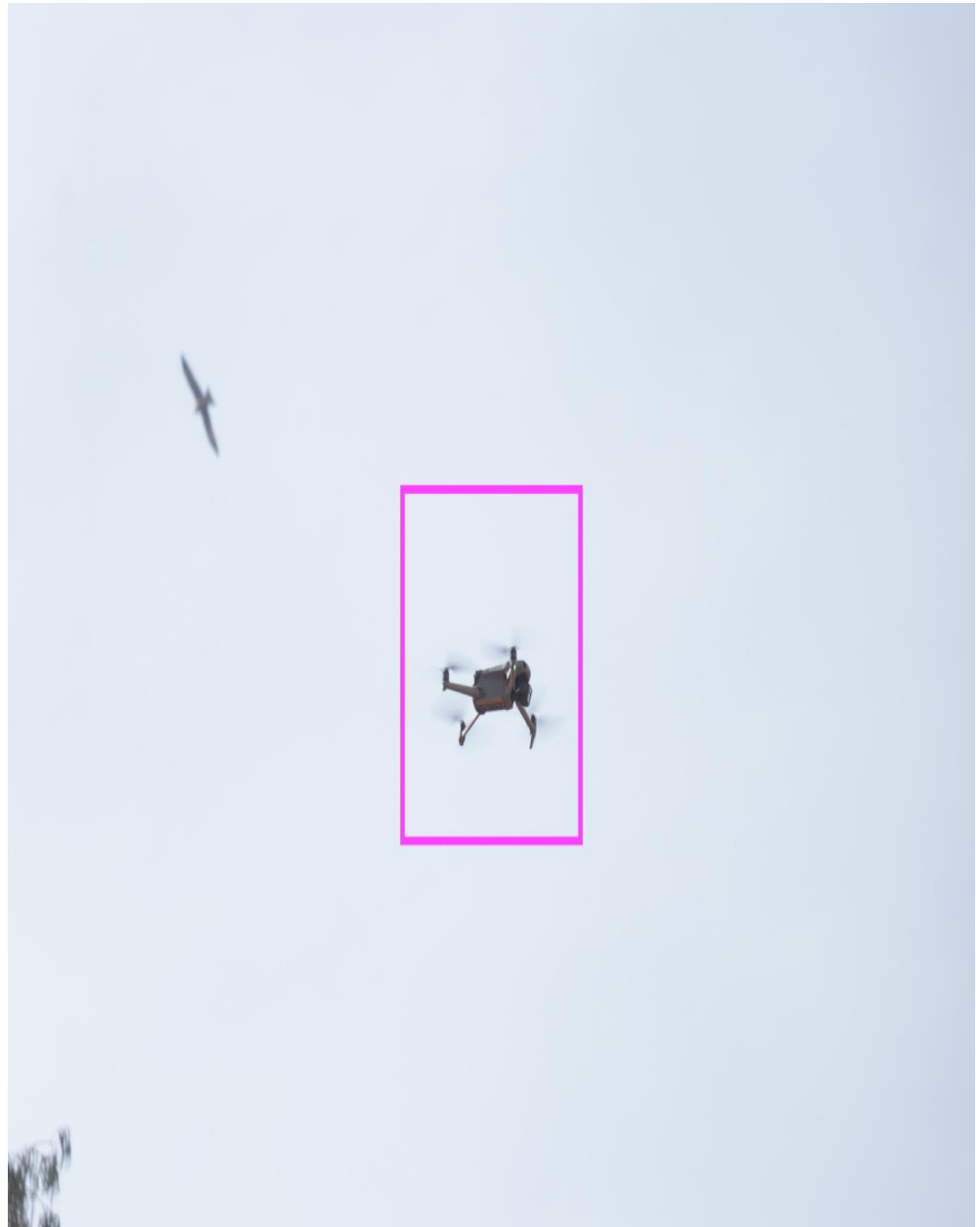

## Server Room

**Computer Lab – 1****Computer Lab - 2**

### E-Learning Center

### Conference Room

## MAC Systems

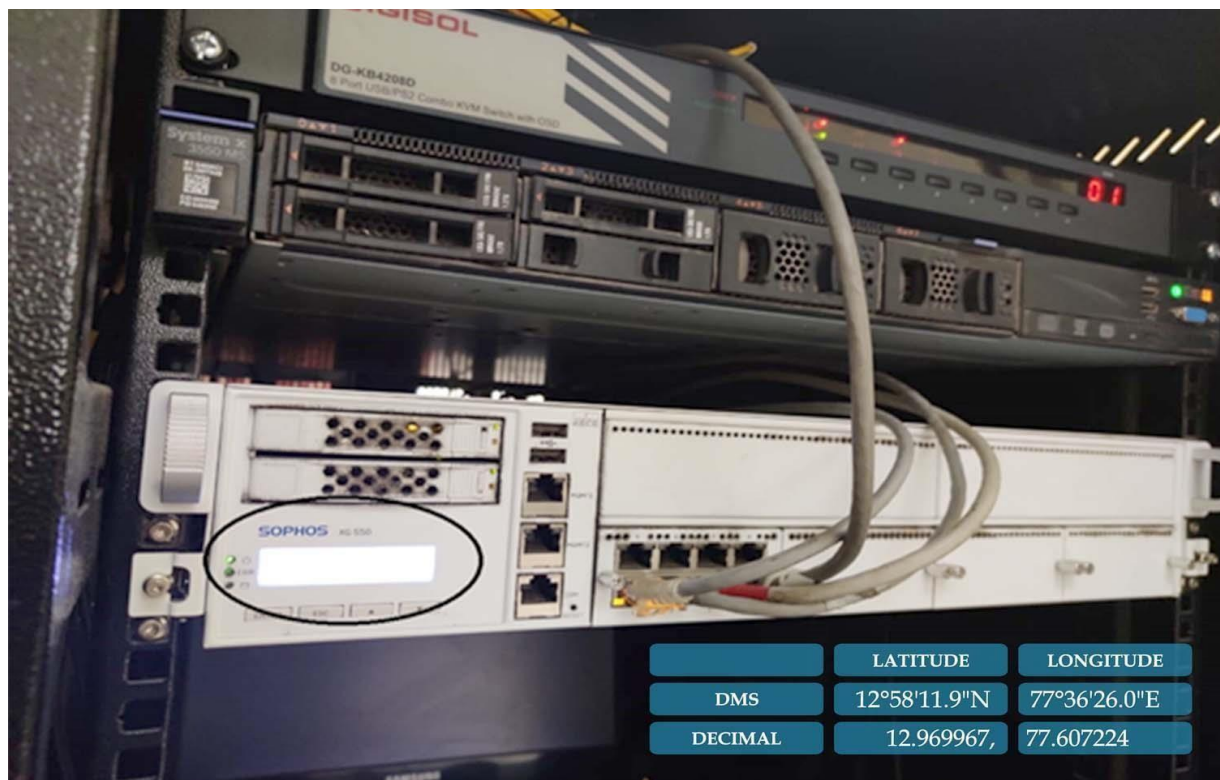

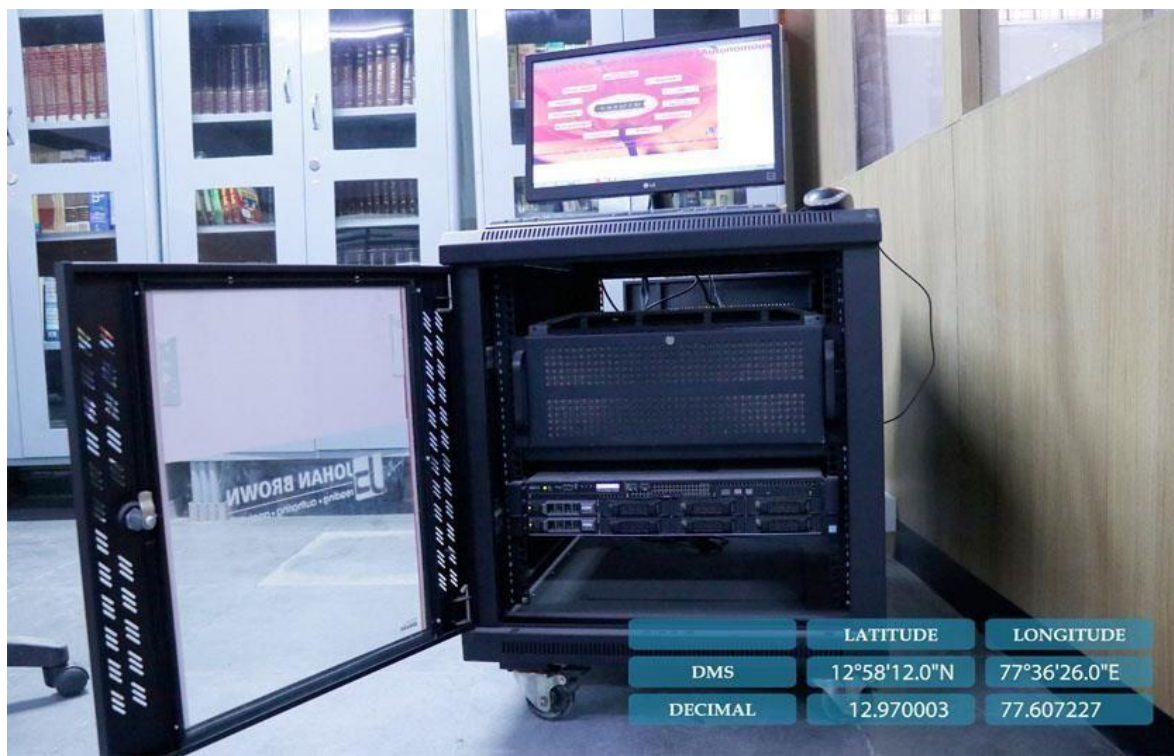

## Projectors

## Digital Signage Boards

St. Joseph's College of Commerce (Autonomous)

## UPS Room

## Photocopier Machines

## CCTV Surveillance

St. Joseph's College of Commerce (Autonomous)

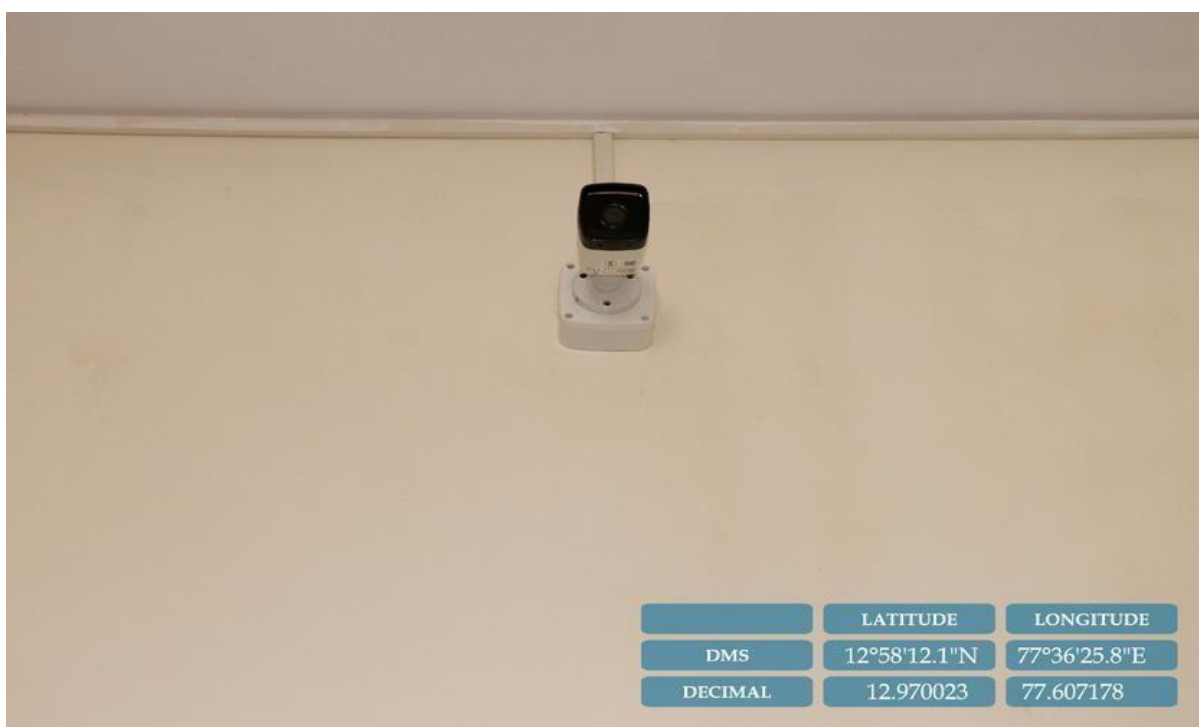

## College Bulk SMS

The main form area includes the following fields and options:

- Group Name:** A text input field containing 'B COM A 2017'.
- Sender Name:** A dropdown menu currently showing 'SJCCAA'.
- Message:** A text area containing the message: 'ESE Oct 2018 results have been published. Kindly check through your student login(under'. Below this is a character count of 104 and a note: 'Note: While there is no restriction on the character count sent, messages longer than 160 characters will be broken into multiple parts on older mobile phones. To avoid inconvenience to your receivers, please stay within 160 characters'.
- Message Type:** A dropdown menu set to 'Text'.
- Submit:** A button to send the message.

The Windows taskbar at the bottom shows the time as 3:15 PM.

## SJCC College App

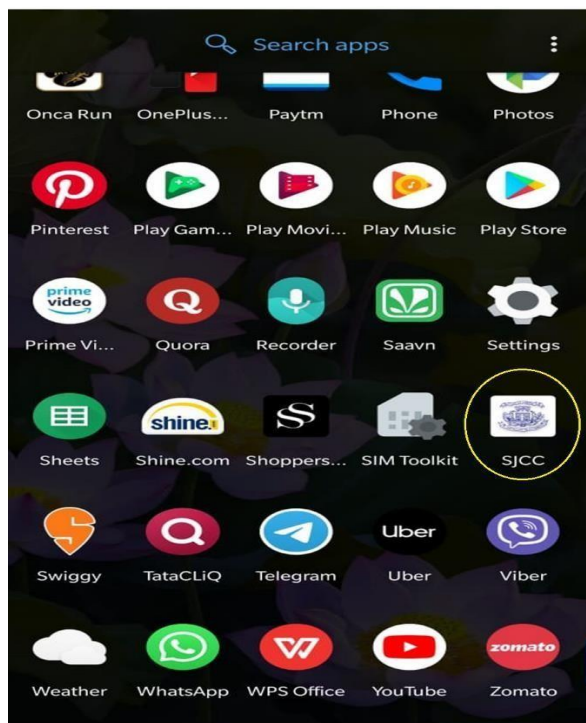

# Enterprise Resource Planning (ERP)

## Attendance Management by Date Wise

St. Joseph's College of Commerce (AUTONOMOUS)

Home My performance Documents Placements 30

You are signed in as 18SJCCC424 x ST JOSEPH COLLEGE OF COMM x St. Joseph's College of Comm x +

sjcc.linways.com/student/student.php?menu=attendance&action=subjectwise

**SUBJECT WISE ATTENDANCE REPORT (HOURLY-WISE)**

Using attendance rule from 2019-11-02 to 2019-12-20

Sl No	Subject Name	Number of Attended Hour	Total Hour	Attendance Percentage	Attendance Percentage in Class
1	Theory & Practice of Banking (C115AR303)	9	11	81.82%	81.82%
2	General English (GE)	6	12	50%	50%
3	Cost Accounting (Cost A/c)	15	22	68.18%	68.18%
4	Human Resource Management (HRM)	14	17	82.35%	82.35%
5	Hindi (HIN)	11	15	73.33%	73.33%
6	Human Rights and Social Justice (HR&SJ)	15	20	75%	75%
<b>Total</b>		<b>70</b>	<b>97</b>	<b>72.16%</b>	<b>72.16%</b>

Note: However the college requires a minimum of 75% attendance in each of the subjects (Overall Attendance is not Considered) and compulsory of 60% attendance without co-curricular leave to be maintained (Students can claim up to 15% of attendance for co-curricular activities) to write End Semester Exam.

Profile Settings  
My Fees  
**Attendance**  
View percentage  
View By Dates  
▶ Subject Wise Report  
Electives  
Assignment Mark  
Normalised Marks  
My Performance  
Sessional Exam Retest Registration  
Exam Registration  
Exam Revaluation  
Supplementary / Improvement

## Attendance Management by Subject Wise

St. Joseph's College of Commerce (AUTONOMOUS)

Home My performance Documents Placements 30

You are signed in as 18SJCCC424 x ST JOSEPH COLLEGE OF COMM x St. Joseph's College of Comm x +

sjcc.linways.com/student/student.php?menu=attendance&action=tvview

**ATTENDANCE**

Attendance Percentage: Hour-wise

From 02-11-2019 to 20-12-2019

Attended Hours	: 70
Total Hours	: 97
Attendance Percentage	: 72.16%

Profile Settings  
My Fees  
**Attendance**  
▶ View percentage  
View By Dates  
Subject Wise Report  
Electives  
Assignment Mark  
Normalised Marks  
My Performance  
Sessional Exam Retest Registration  
Exam Registration  
Exam Revaluation  
Supplementary / Improvement

## Marks Management

You are signed in as 185JCC424 x ST JOSEPH COLLEGE OF COMMERCE x St. Joseph's College of Commerce x

sjcc.linways.com/student/student.php?menu=semesterendexam&action=view

Select Semester: S3

COURSE / ACTIVITY CODE	COURSES	TOTAL MARKS		
		CIA 30	ESE 70	TOTAL 100
C1153HN	Languages			
	Hindi	23	55	78
C1153GE	General English	22	48	70
	Core Courses			
C115MC301	Financial Management	29	61	90
C115MC302	Marketing Management	24	56	80
C115MC303	Financial Reporting	26	63	89
UG15AO005	Financial Markets and Services	21	64	85
				492
Grand Total (in words) : Four Hundred And Ninety-two Only				
SGPA : 8.69				

Disclaimer : These marks are for Student information ONLY. The same cannot be used for any official purpose Download your internet copy immediately after the results are published.St. Joseph's College of Commerce, Autonomous, Bangalore is not responsible for any inadvertent error that may have crept in the results being published on the Internet. Subject to issue of original marks card.

Print Download

## Fee Payment Options

Not secure | 192.168.100.249:8080/SJC/ApplyCertificateFee.do?method=initCertificateFeeEntry&version=1544592771997

Knowledge Pro | St. Joseph's College of Commerce (Autonomous)

Apply Certificate Fee

**\*Apply for certificates individually only, do not use multiselection option. Read the instructions and accept the terms and conditions**

SelectAll	Certificate Names	Amount	Fine Amount	Your Requisition
<input type="checkbox"/>	Application for Transfer Certificate (TC)	200	0	<input type="text"/>
<input type="checkbox"/>	Application for Provisional Degree Certificate	200	0	<input type="text"/>
<input type="checkbox"/>	Application for Consolidated/Transcript Marks Card	1000	0	<input type="text"/>
<input type="checkbox"/>	Apply for Midterm Retest	0	0	<input type="text"/>

© 2017 Iolite Technologies Pvt Ltd . All rights reserved.

## Student's Feedback to the Faculty

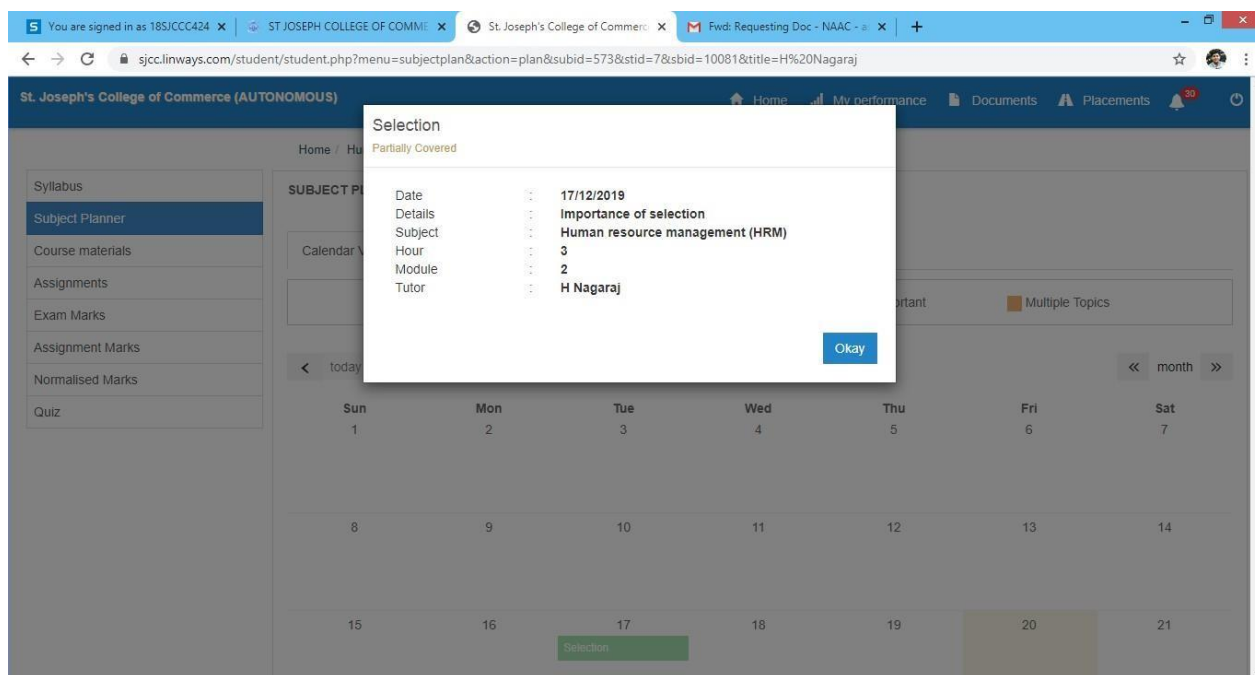

## Lesson Plans

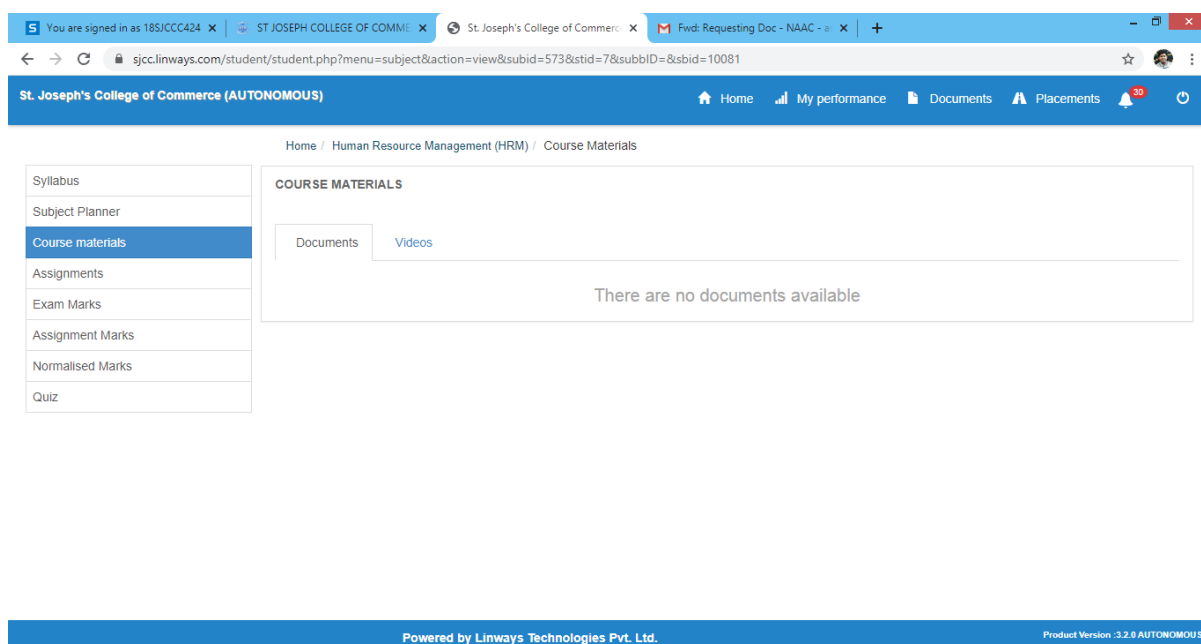

# Assignment

## Learning Management System - Moodle

## Online Test through Moodle

**Question 1**  
Not yet answered  
Marked out of 1.00  
Flag question  
If  $15/12=1/3$ , then  $6x7$ ?

Select one or more:  
☐ A. 0.1  
☐ B. 0.01  
☐ C. 10  
☐ D. 100

**Question 2**  
Not yet answered  
Marked out of 1.00  
Flag question  
In the following question choose the word which best expresses the meaning of the word INDIGENOUS?

Select one or more:  
☐ A. Normal  
☐ B. Natural  
☐ C. Artificial

**Question 5**  
Not yet answered  
Marked out of 1.00  
Flag question  
Choose the word which best expresses the MEANING of the word IMMANENT ?

Select one or more:  
☐ a. Urgent  
☐ b. Impending  
☐ c. none of the above  
☐ d. Soon  
☐ e. Inherent

At the bottom, a 'Next' button is highlighted with a yellow arrow pointing to a box labeled 'Move to next page'.

Move from one question to another of your choice.

Move to next page

SJCC You are logged in as

---

**NAVIGATION**

- [Home](#)
- [My home](#)
- [Site pages](#)
- [My profile](#)
- [Current course](#)
  - [ICS](#)
    - [Participants](#)
    - [General](#)
    - [Topic 1](#)
    - [Topic 2](#)
    - [Topic 3](#)
    - [Topic 4](#)
    - [Topic 5](#)
    - [Topic 6](#)
    - [Topic 7](#)
    - [Topic 8](#)
    - [Topic 9](#)
    - [Topic 10](#)
  - [Courses](#)

**ADMINISTRATION**

- [Course administration](#)

## Question bank

Select a category

Default for ICS (468)

The default category for questions shared in context ICS:

☐ Show question text in the question list

Search options

☒ Also show questions from subcategories

☐ Also show old questions

[Create a new question](#)

Page: 1 2 3 4 5 6 7 8 9 10 11 12 13 14 15 16 17 18 ...24 (next)

	Question	Created by	Last modified by
		First name / Surname	First name / Surname
<input type="checkbox"/>	No Code -01. Every Union Territor...	Administrator admin	Administrator admin
<input type="checkbox"/>	No Code -01. Indians desire for	Administrator admin	Administrator admin
<input type="checkbox"/>	No Code -01. Law made by the Parl...	Administrator admin	Administrator admin
<input type="checkbox"/>	No Code -01. Money bills can be i	Administrator admin	Administrator admin
<input type="checkbox"/>	No Code -01. The Chief Justice an...	Administrator admin	Administrator admin
<input type="checkbox"/>	No Code -01. The Concept of Funda...	Administrator admin	Administrator admin
<input type="checkbox"/>	No Code -01. The Constitutional h...	Administrator admin	Administrator admin
<input type="checkbox"/>	No Code -01. The control and prep...	Administrator admin	Administrator admin
<input type="checkbox"/>	No Code -01. The class of People...	Administrator admin	Administrator admin